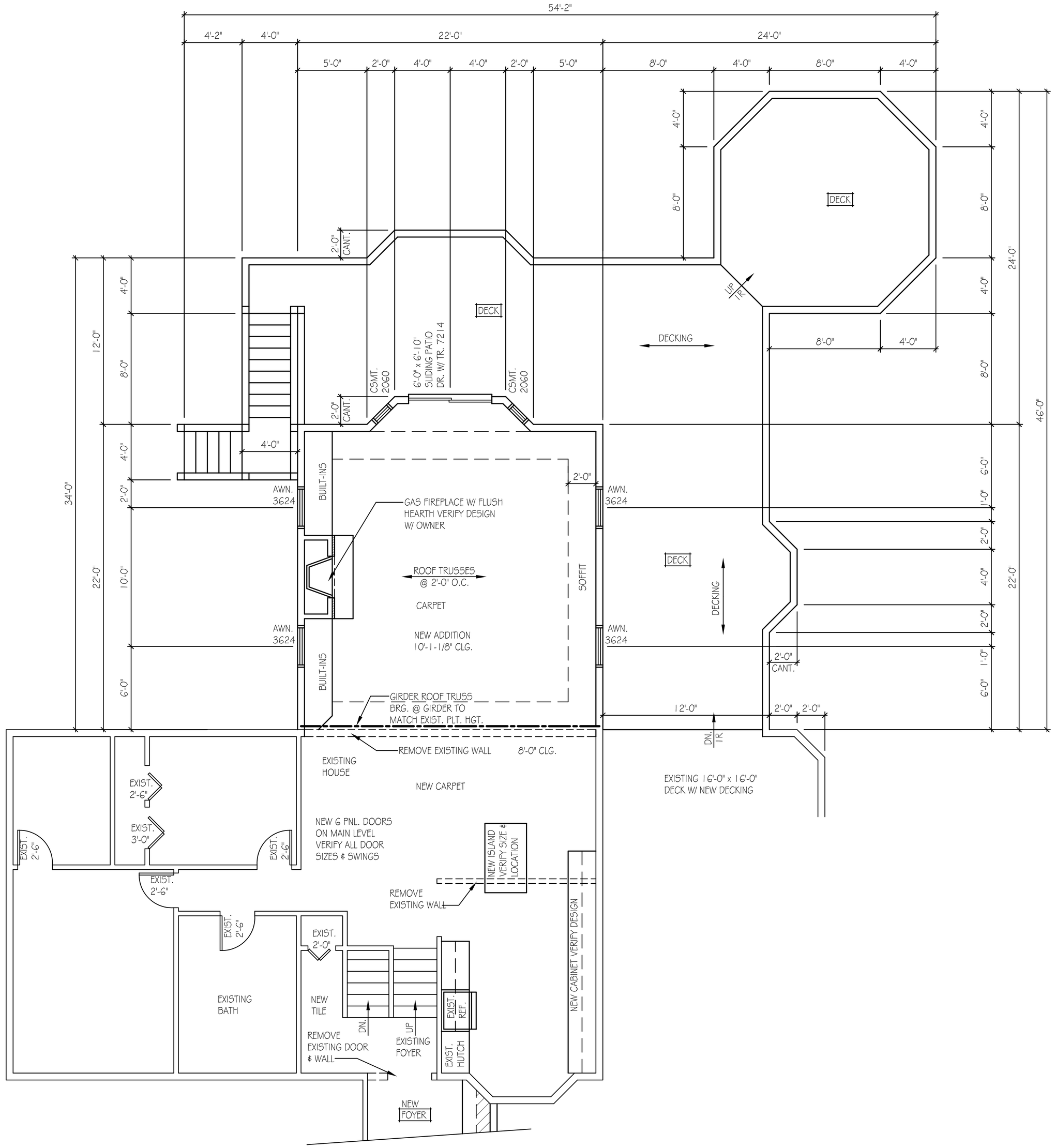

FIRST FLOOR PLAN

468 SFT. (ADDITION)

1/4"= 1'-0"

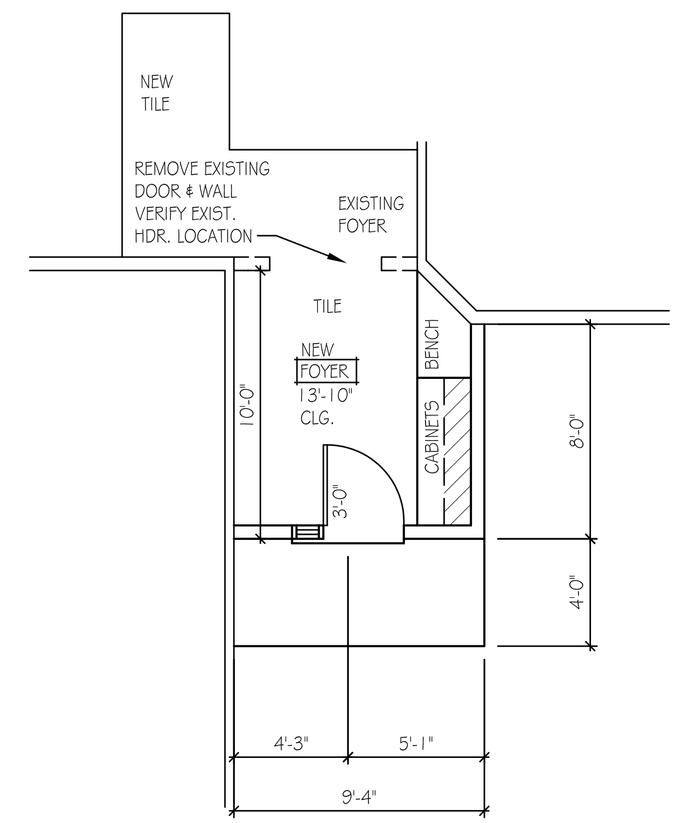

FLOOR PLAN @ FOYER

90 SFT. (HOUSE)

1/4"= 1'-0"